Especies Forestales Nativas
Corregimiento de Santiago

4

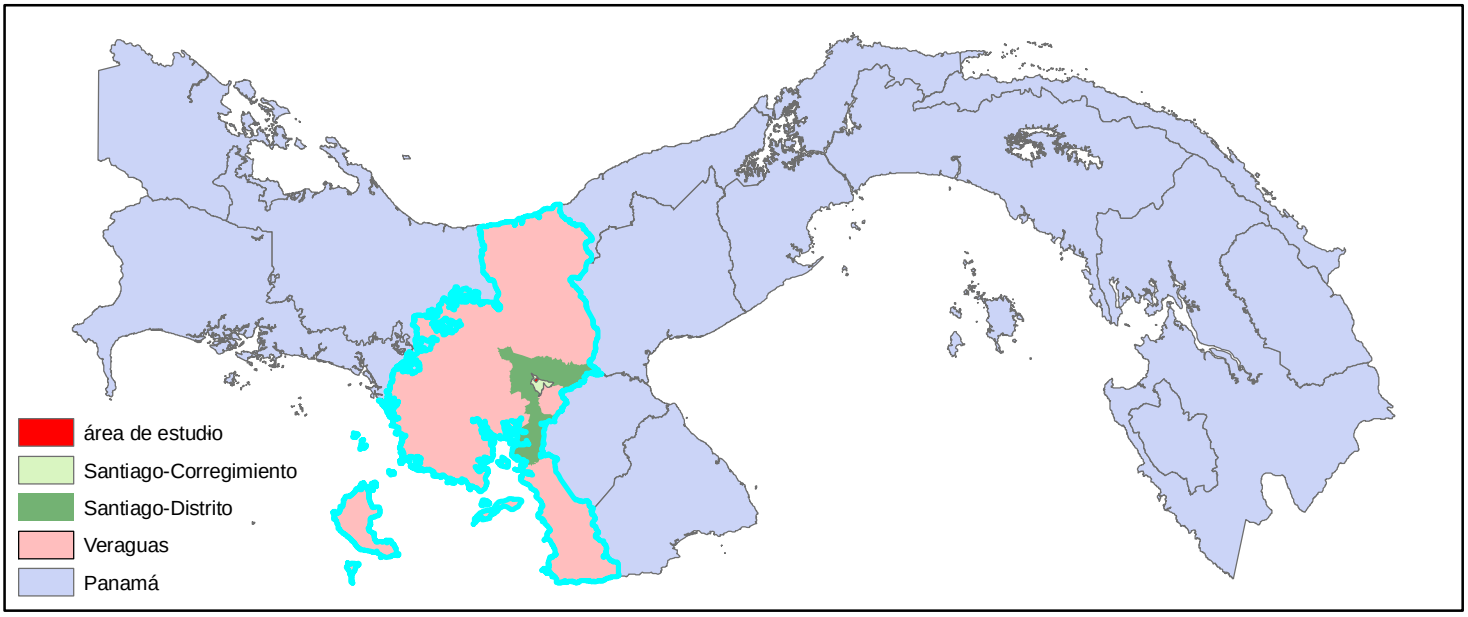

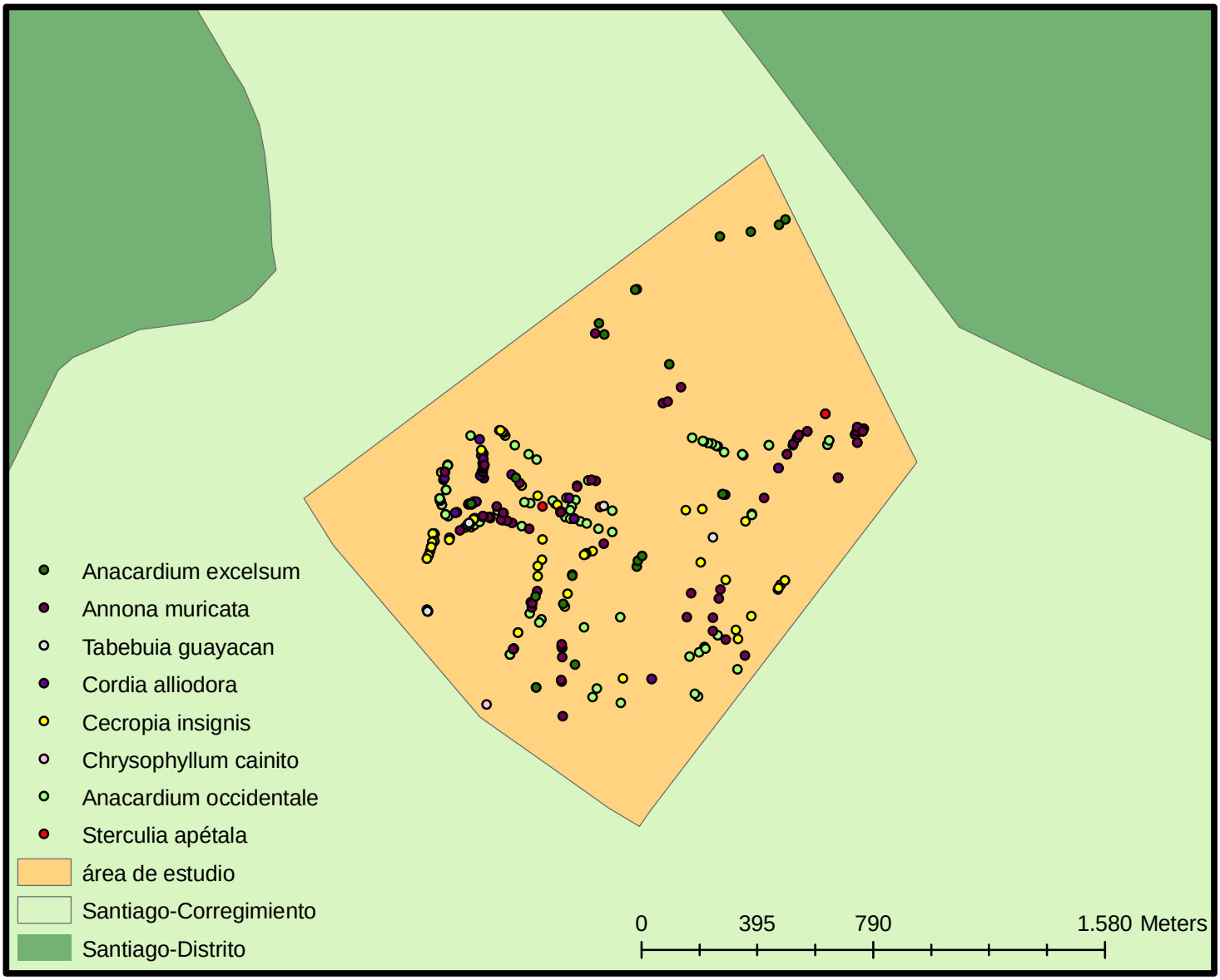

Poyecto: Especies Forestales Nativas del Distrito de Santiago de Veraguas